Go board 3242

● maz
○ zeke

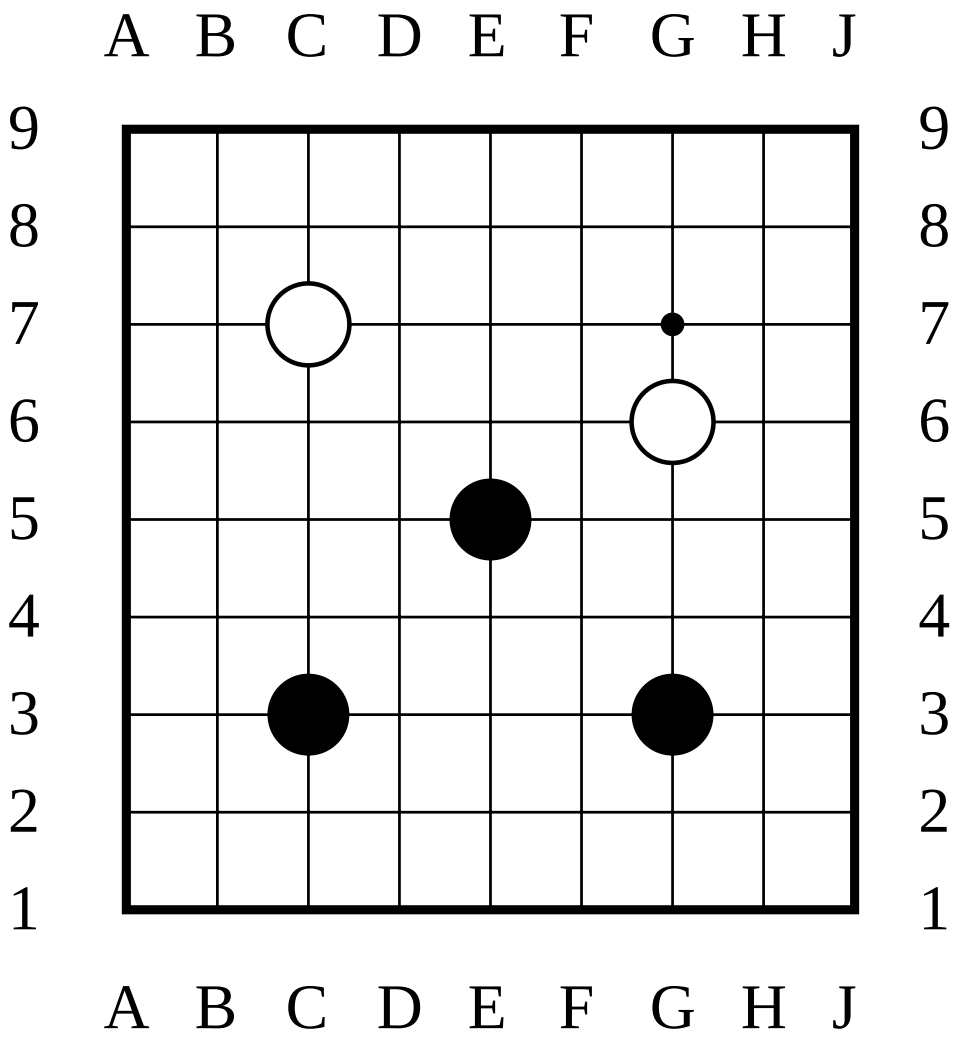

The last move was E5
● has captured 0 stones
○ has captured 0 stones

○ to move