Go board 3260

● maz
○ otter

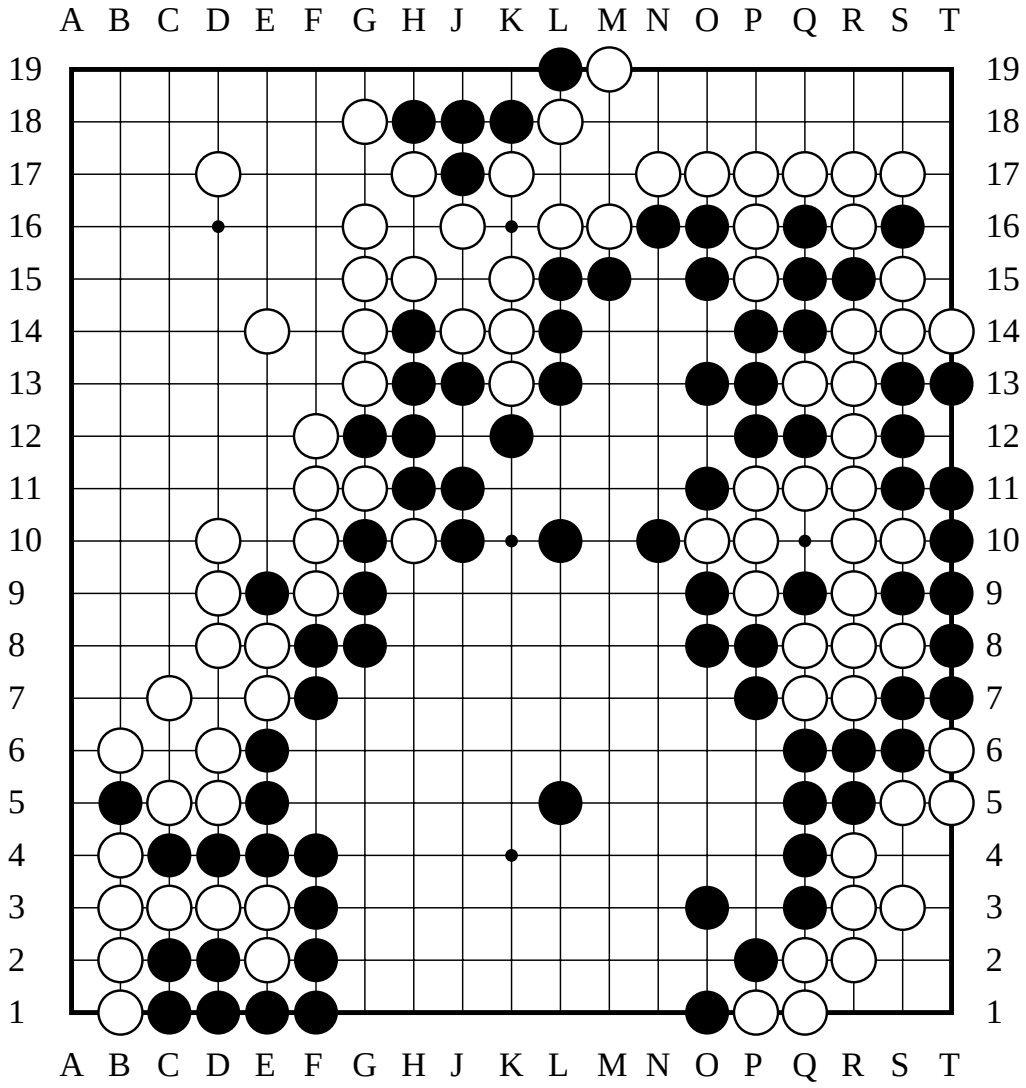

The last move was Resign
● has captured 5 stones
○ has captured 7 stones

○ won