Go board 3262

● maz
○ otter

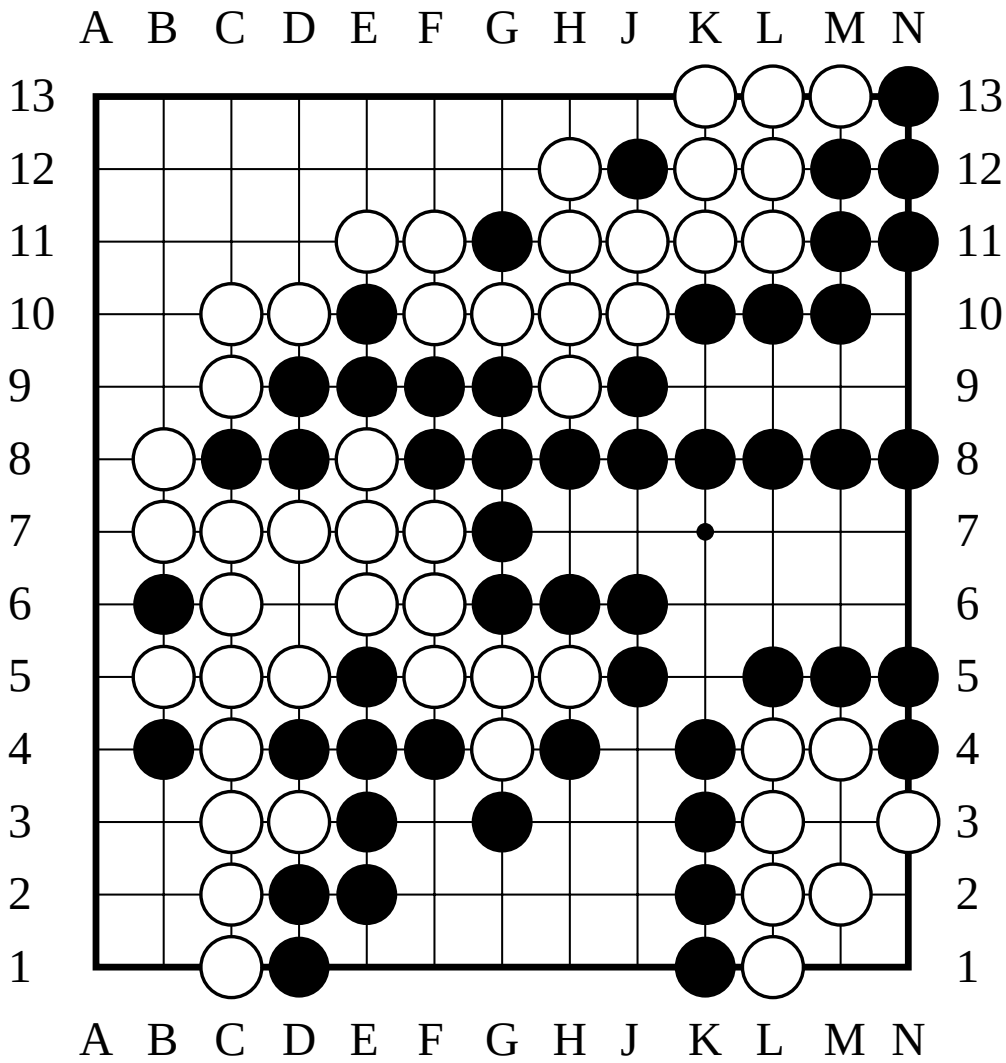

The last move was Resign
● has captured 7 stones
○ has captured 6 stones

○ won