Go board 3266

● kael
○ odrum

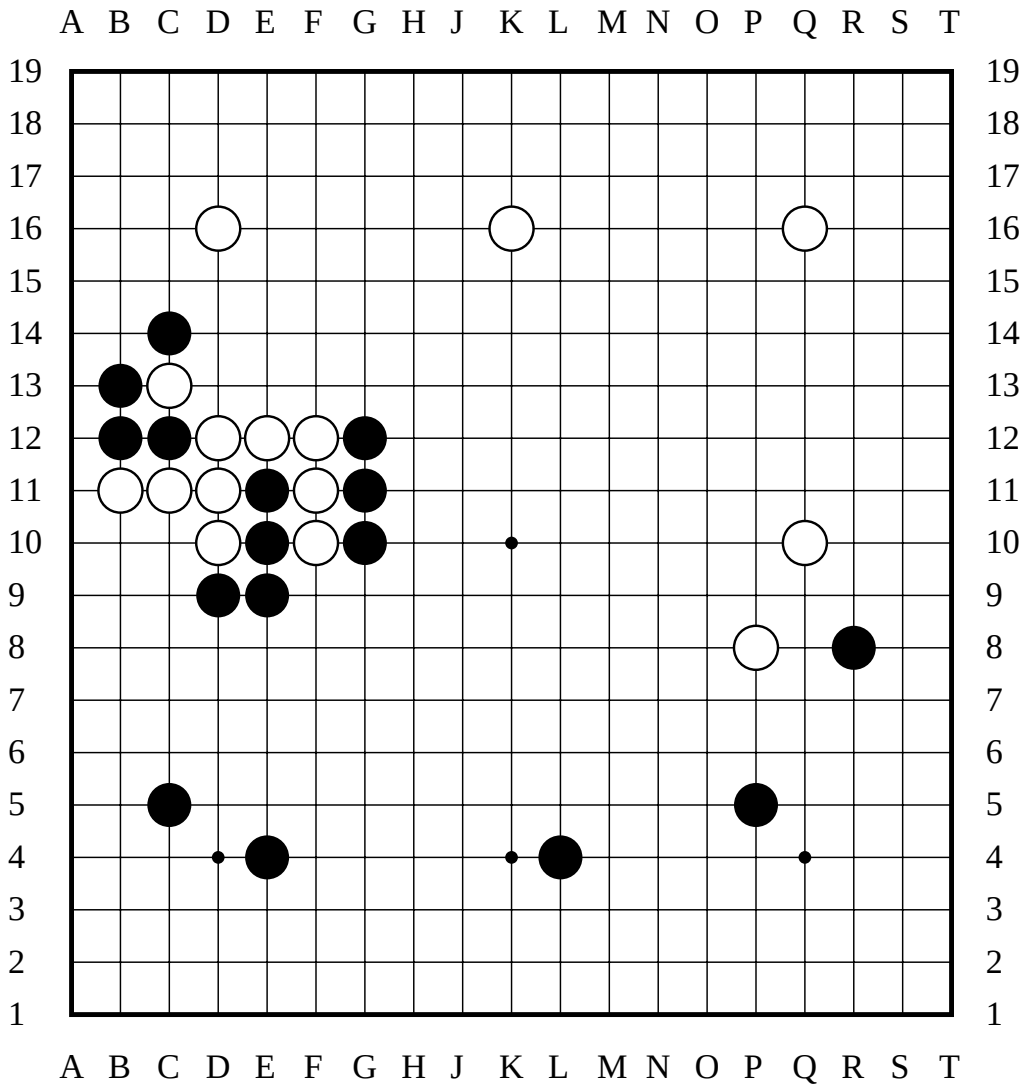

The last move was C14
● has captured 0 stones
○ has captured 0 stones

○ to move