Pente board 2085

○ uo9man
● kim

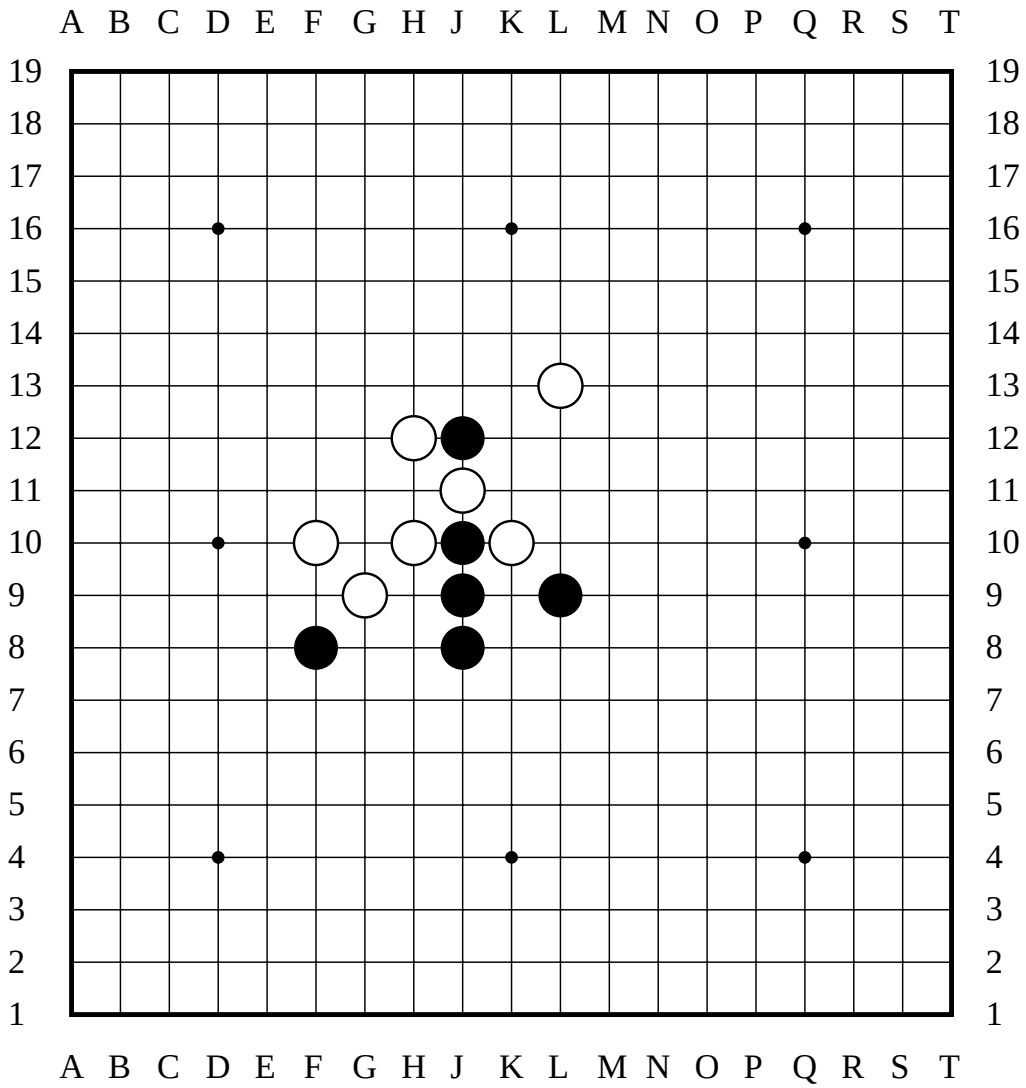


The last move was L13
● has captured 0 pairs
○ has captured 0 pairs

● to move