Pente board 2087

○ kthorn
● wmbekking

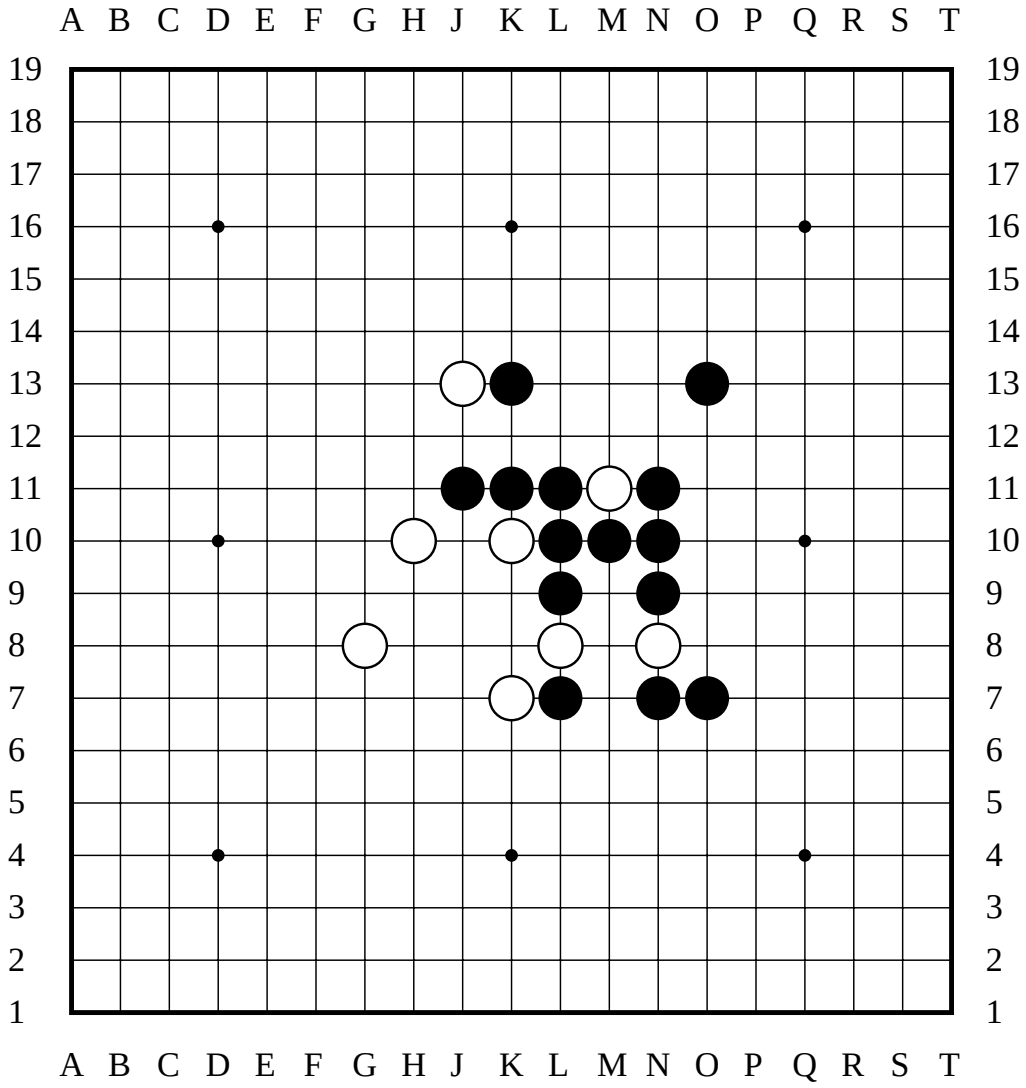

The last move was Resign
● has captured 3 pairs
○ has captured 0 pairs

● won