Pente board 2105

○ jwaterston
● erikn

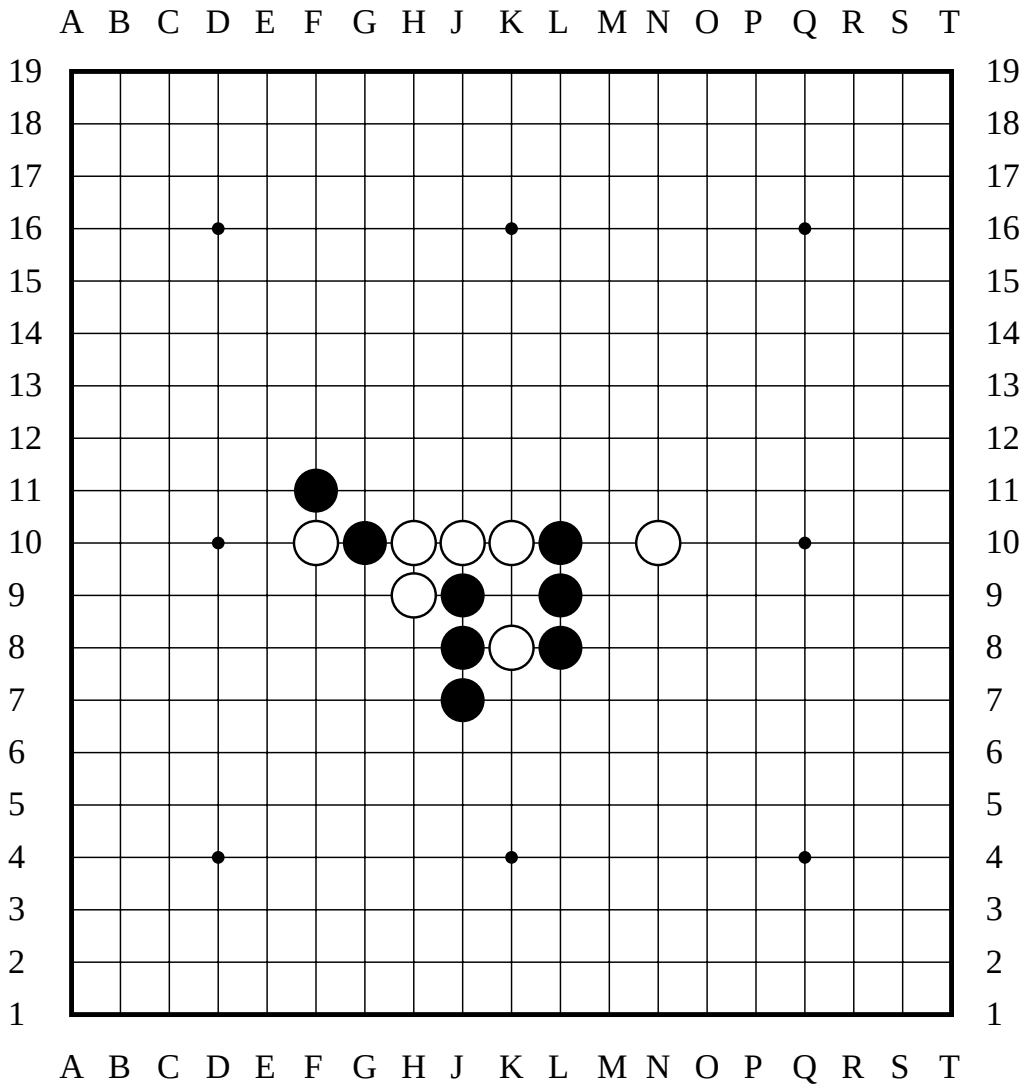

The last move was H9
● has captured 1 pair
○ has captured 0 pairs

● to move