Pente board 2111

○ jwaterston
● wmbekking

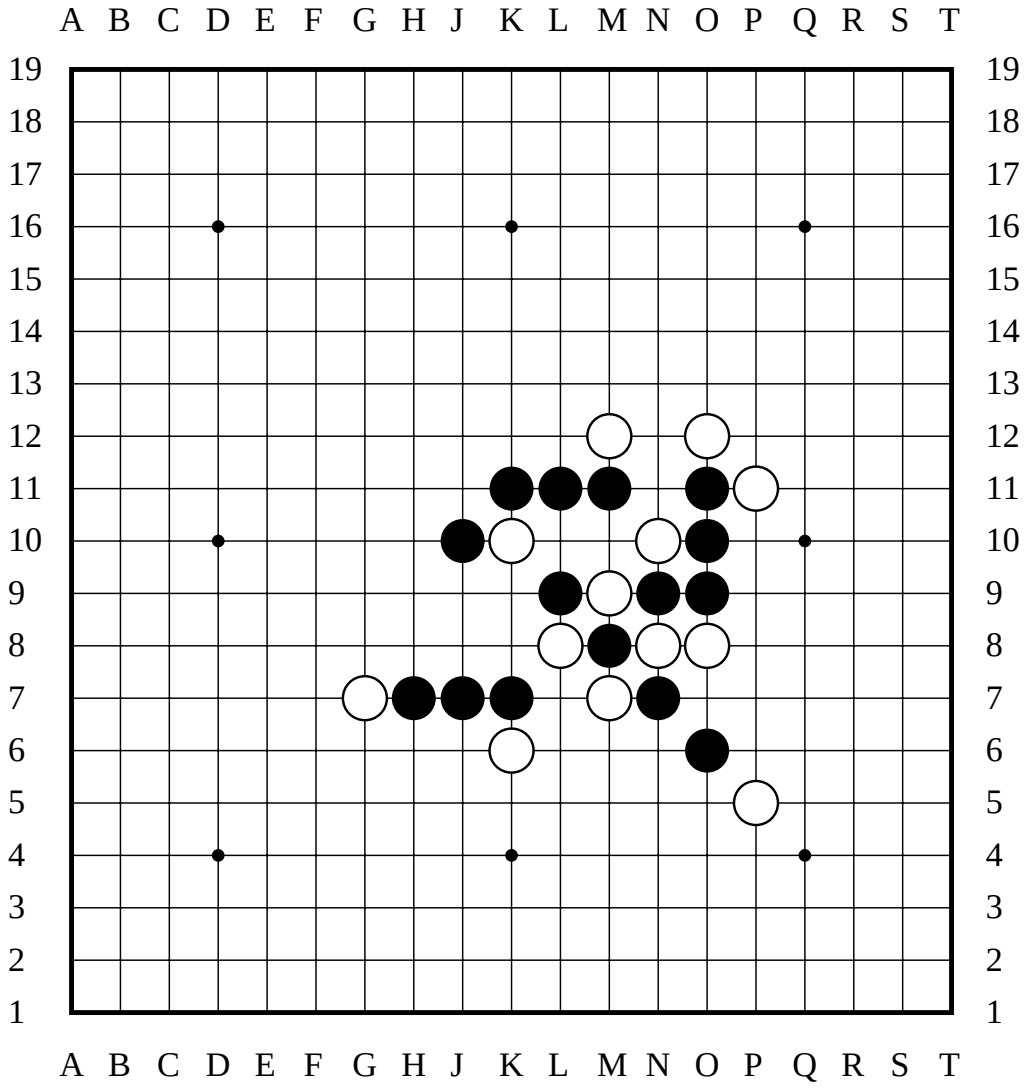

The last move was M11
● has captured 3 pairs
○ has captured 2 pairs

○ to move