Pente board 2119

○ idb26
● ercrusa

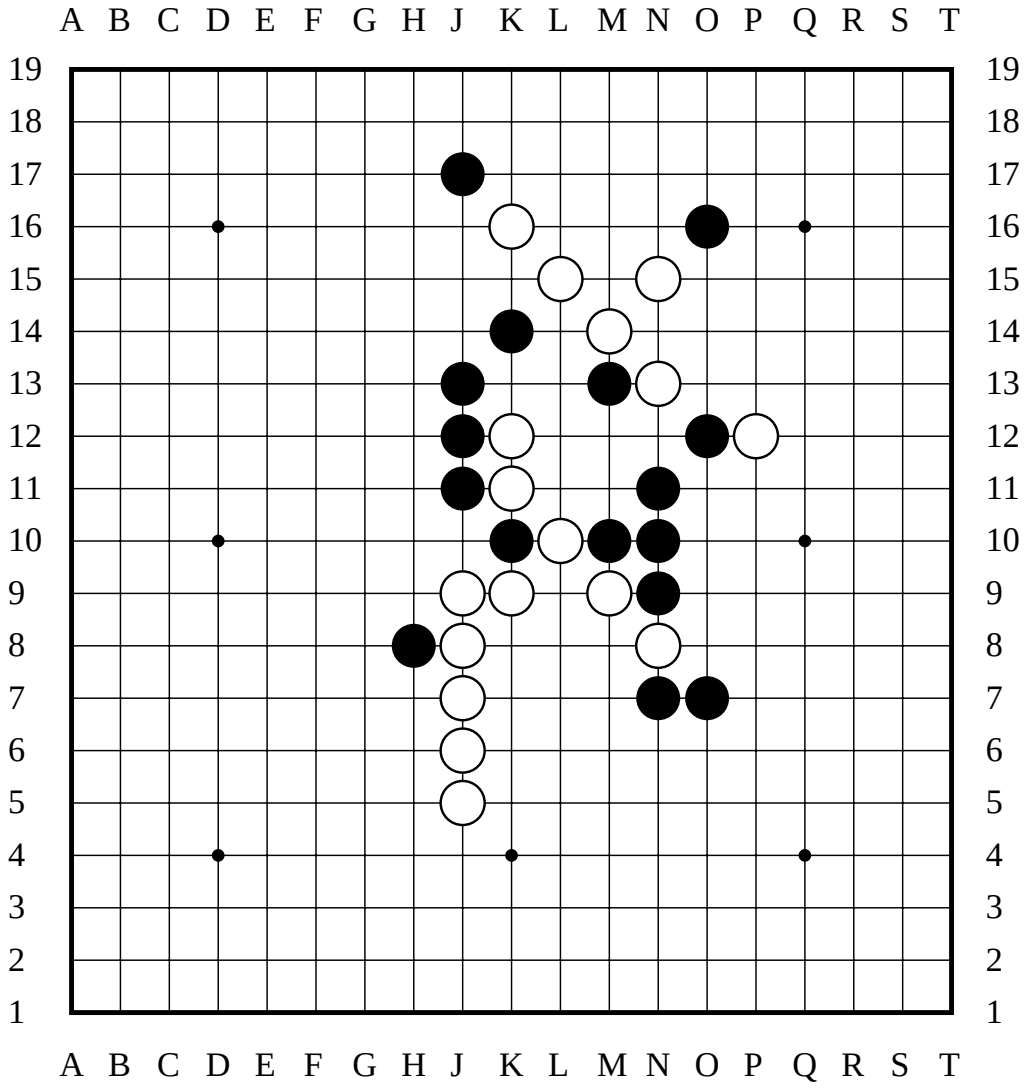

The last move was J5
● has captured 3 pairs
○ has captured 3 pairs

○ won