Pente board 2125

○ idb26
● ercrusa

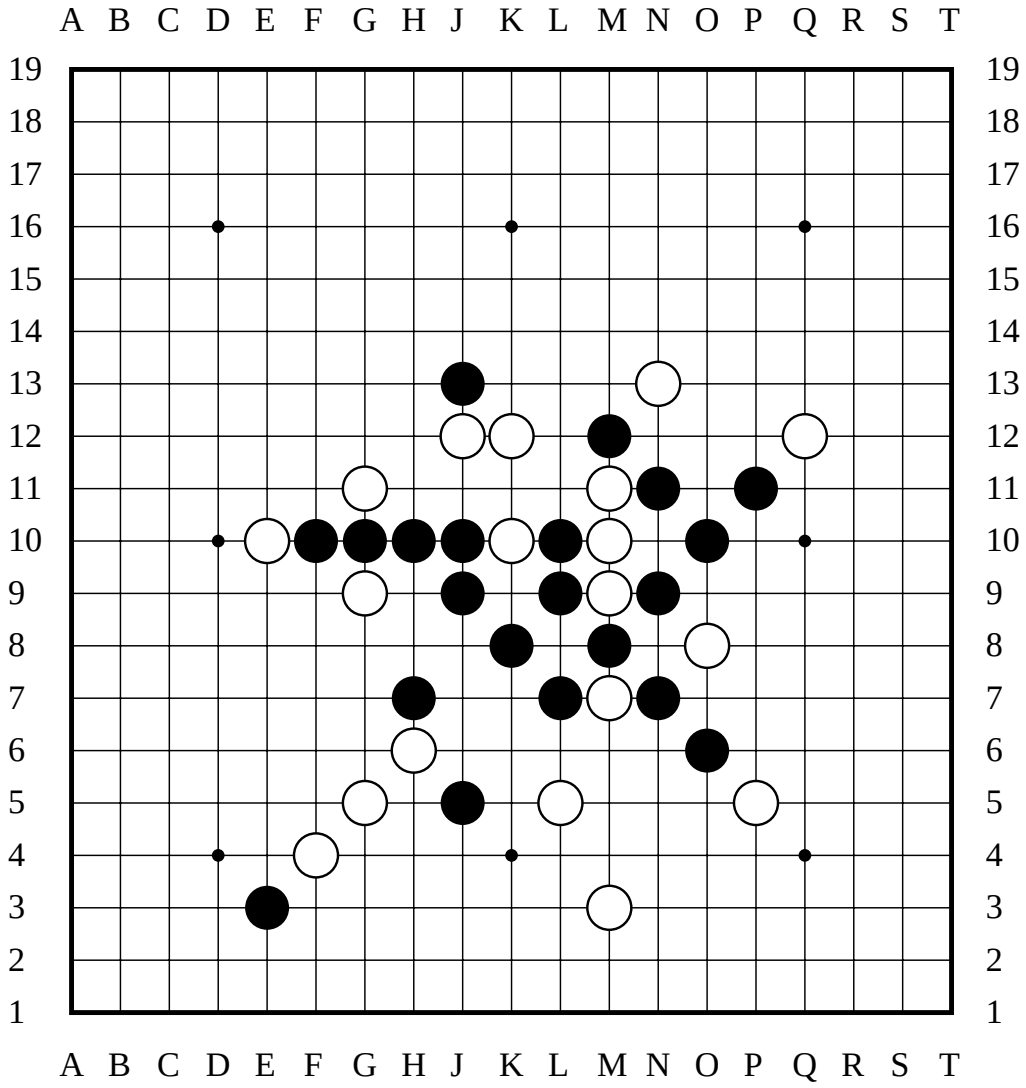

The last move was L7
● has captured 4 pairs
○ has captured 3 pairs

● won