Pente board 2129

○ idb26
● ercrusa

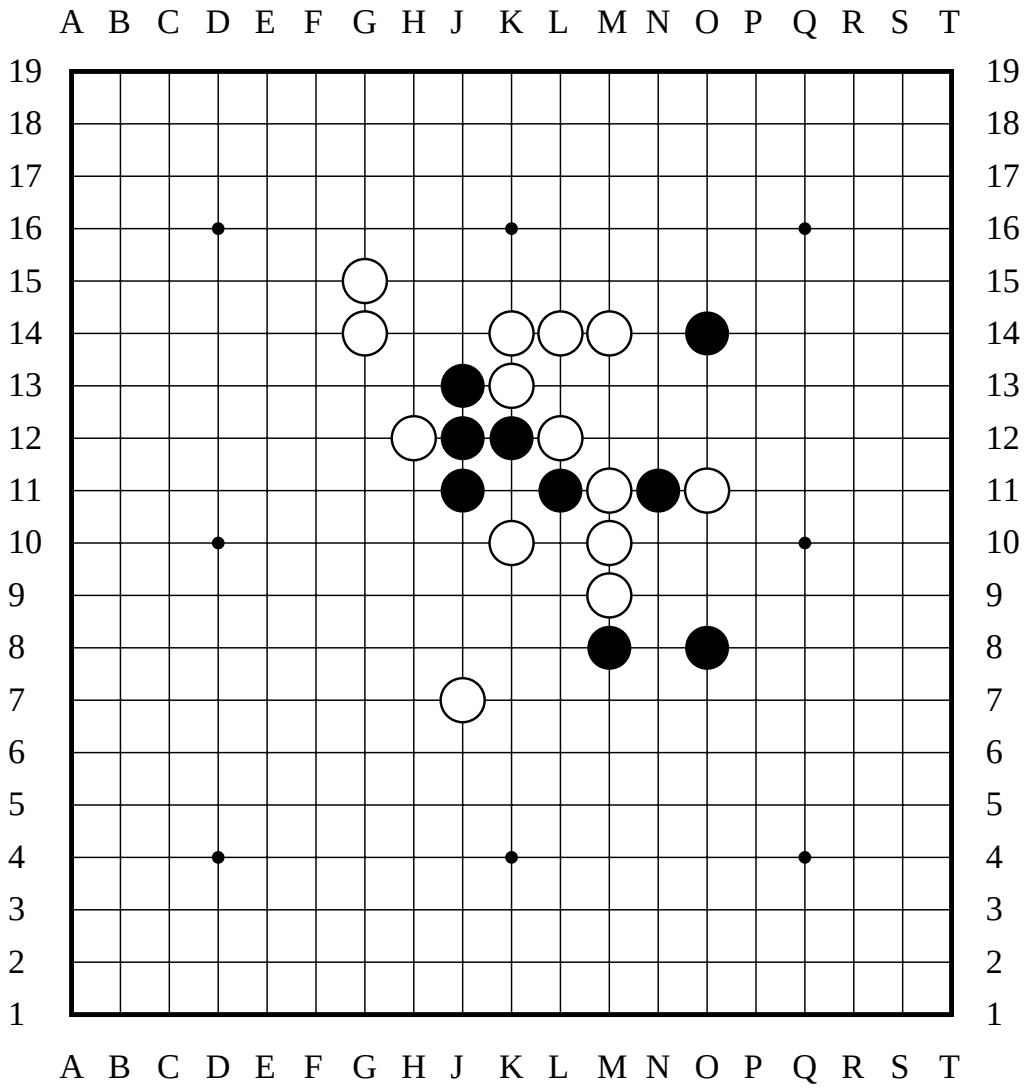

The last move was K14
● has captured 3 pairs
○ has captured 5 pairs

○ won