Renju board 2396

● mmammel
○ xmja

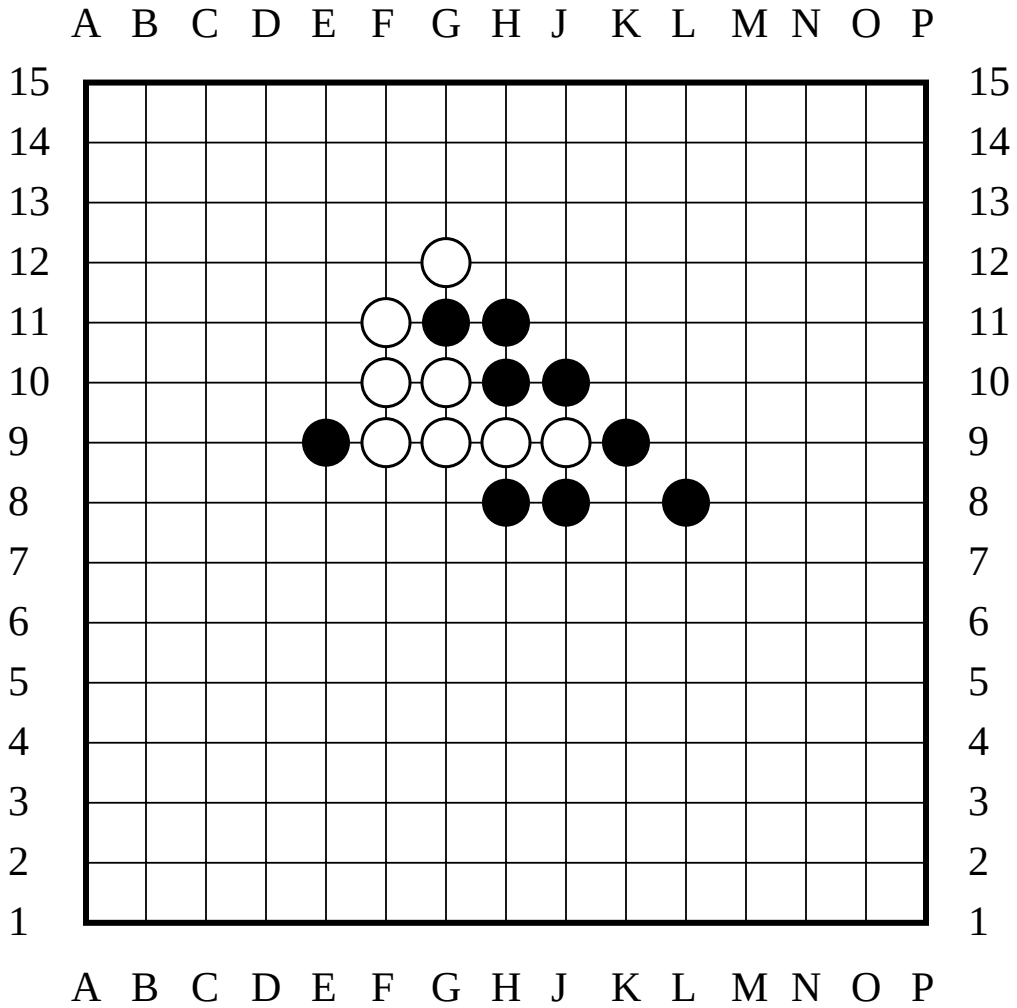

The last move was Resign

● won